Organigramma Aziendale - **Istituto Clinico Casalpalocco**

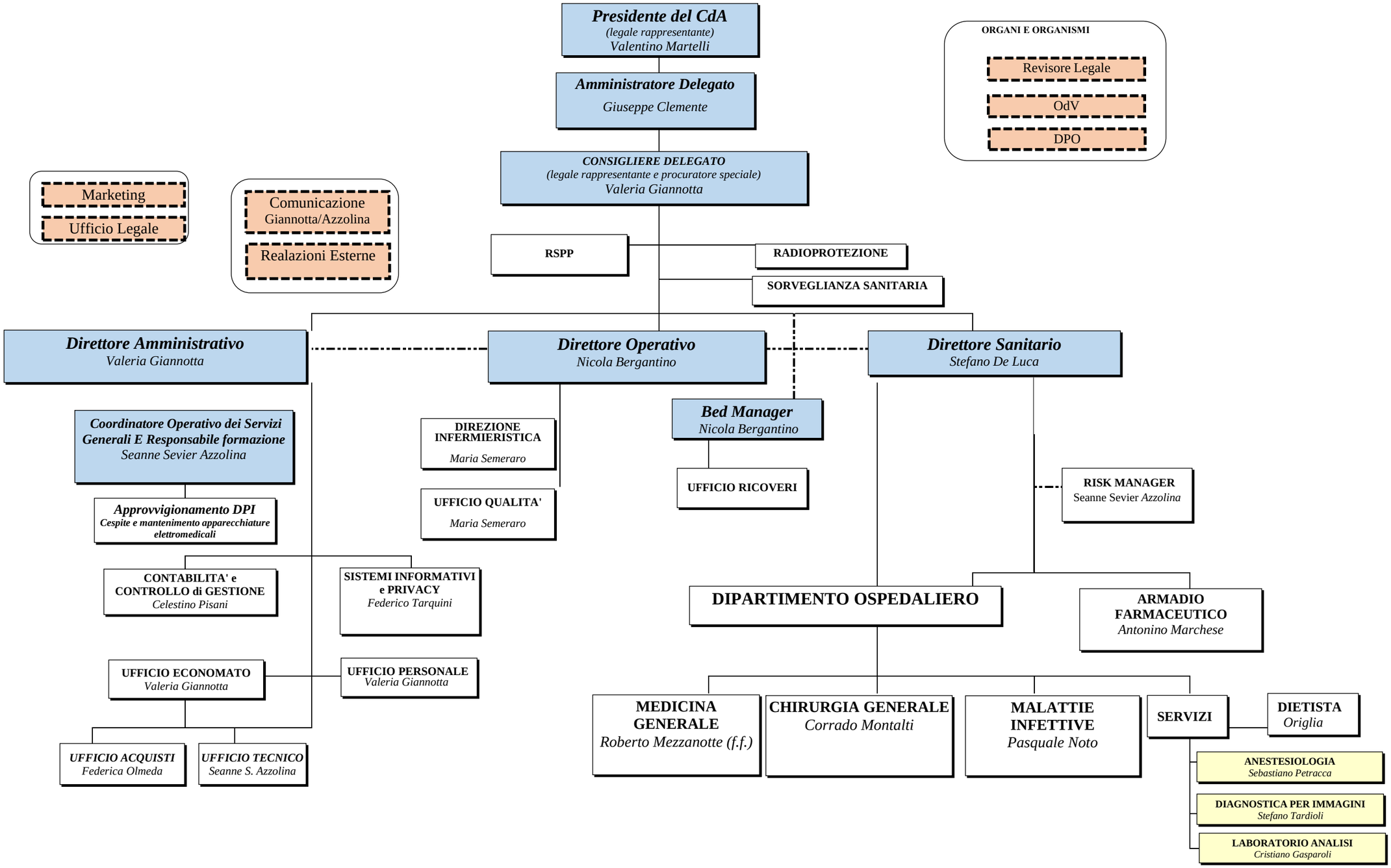

Roma, 12/12/2022